

PROPOSED SITE PLAN
1:300

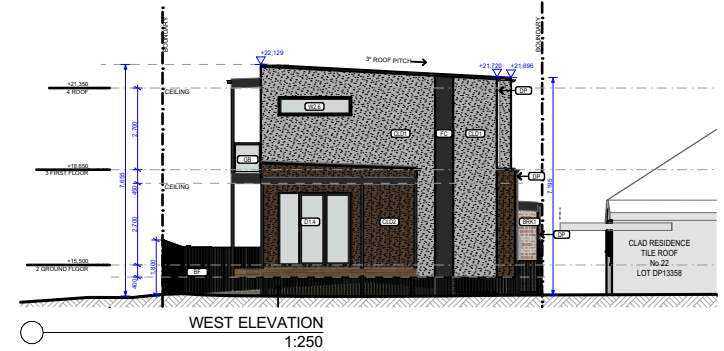

WEST ELEVATION
1:250

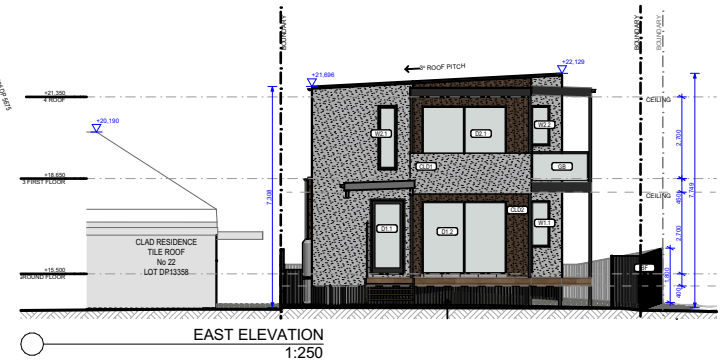

EAST ELEVATION
1:250

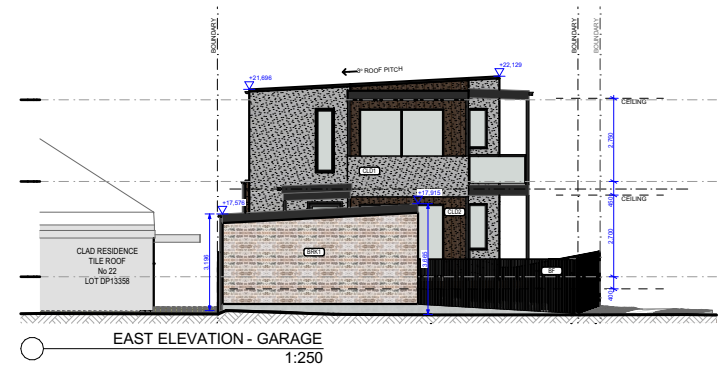

EAST ELEVATION - GARAGE
1:250



SOUTH ELEVATION
1:250

ARCHITECT

ARCHISOUL
ARCHITECTS
UNIT 23/28-34 ROSEBERRY STREET
BALGOWLAH NSW AUSTRALIA 2093
Ph: 02 9976 5449
www.archisoul.com.au

NOTES

COPYRIGHT - ARCHISOUL ARCHITECTS PTY LTD
COPYRIGHT - ARCHITECTS ACT - 2003 NSW
ABN 92 159 526 065
NSW NOMINATED ARCHITECT 6850 - JOANNE GILLIES
CLASS 2 REGISTERED DESIGN PRACTITIONER - ARCHITECTURAL DEP0001284

DRAWING NOT ISSUED FOR CONSTRUCTION. DO NOT SCALE FROM DRAWINGS. THE BUILDER SHALL CHECK AND VERIFY ALL DIMENSIONS AND LEVELS ON SITE PRIOR TO MANUFACTURE & INSTALLATION. ALL ERRORS AND OMISSIONS TO BE CONFIRMED WITH THE ARCHITECT. DRAWINGS ARE TO BE READ IN CONJUNCTION WITH THE PREPARED WRITTEN SPECIFICATION & SCHEDULES & REQUIRED SHOP DRAWINGS. ALL WORK IN ACCORDANCE WITH RELEVANT AUSTRALIAN STANDARDS.

REV DATE DESCRIPTION

01 14/01/2025 Issued for DA

PROJECT DETAILS

Drawn | Checked JG - JG
Plot Date: 4/02/2025
Project Status STAGE 1A
Client: Minh Tran
Project: 2271

DRAWING TITLE :

**NEIGHBOUR
NOTIFICATION PLANS**

PROJECT NAME :

**23 CHELMSFORD AVENUE
BANKSTOWN**

REVISION NO.

01

DRAWING NO.

DA17

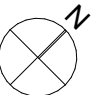

SCALE:
1:300, 1:250 @ A4